The Girl from Ipanema

per archi, oboe, piano, arpa, percussioni "Ensemble Poseidon"

Antonio Carlos Jobim
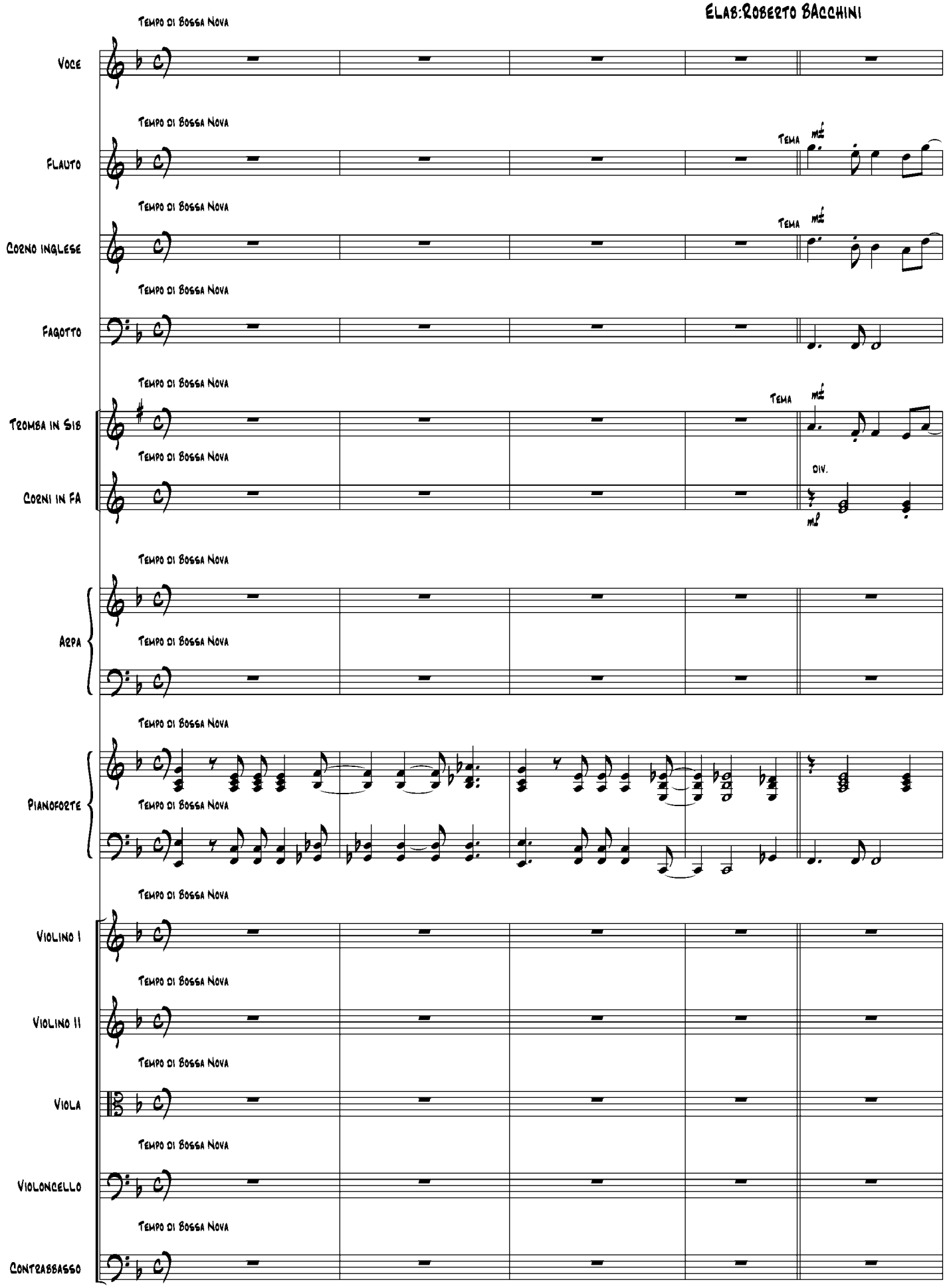
Elab: Roberto Bacchini