ORGANO

Adagio in Sol minore

II : Oboe 8'
I: Flauto 8'
Ped: Subbasso 16' + U1

Vergiate: *28 Giugno 1996*

Roberto Bacchini

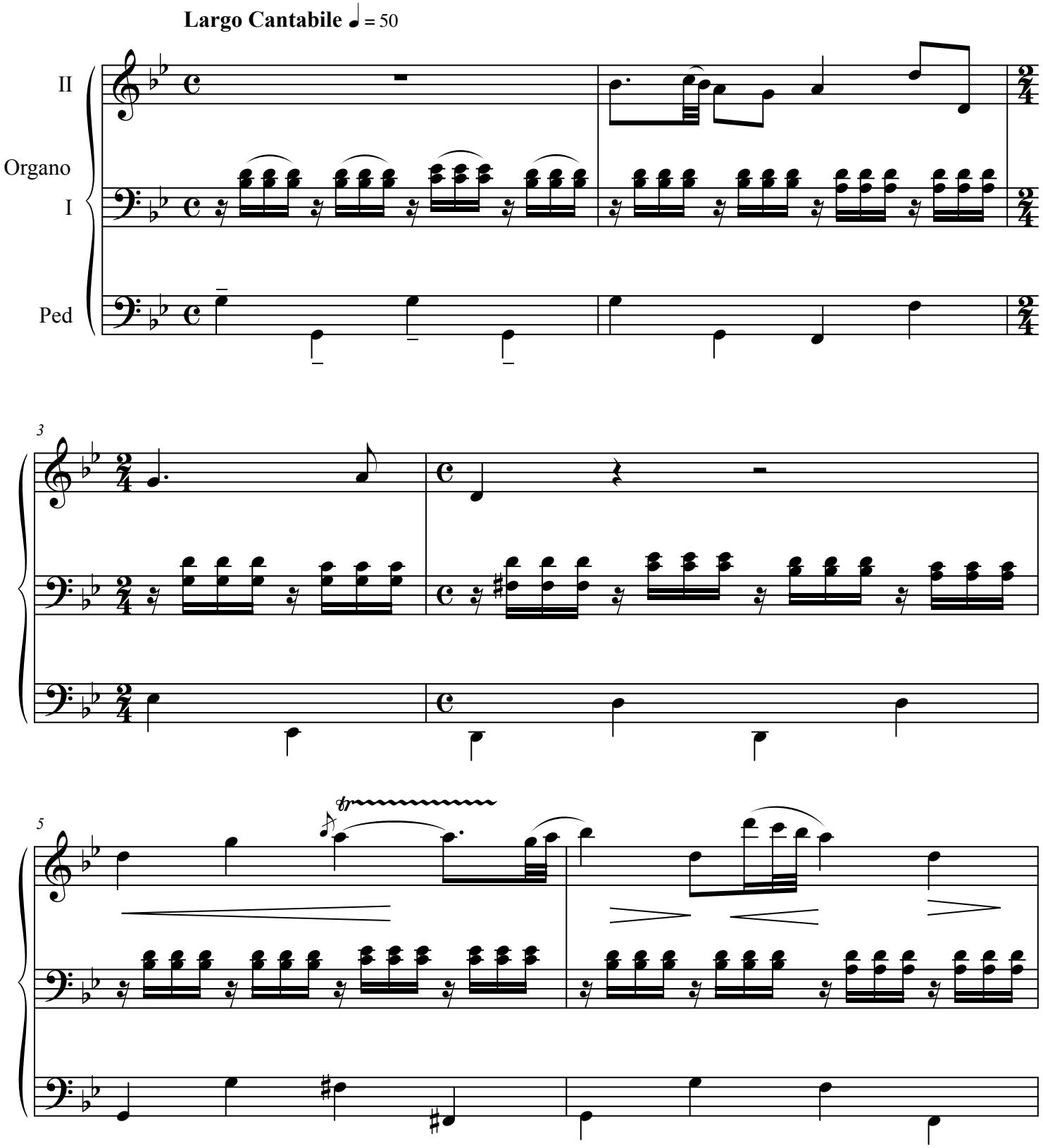

Adagio in Sol minore

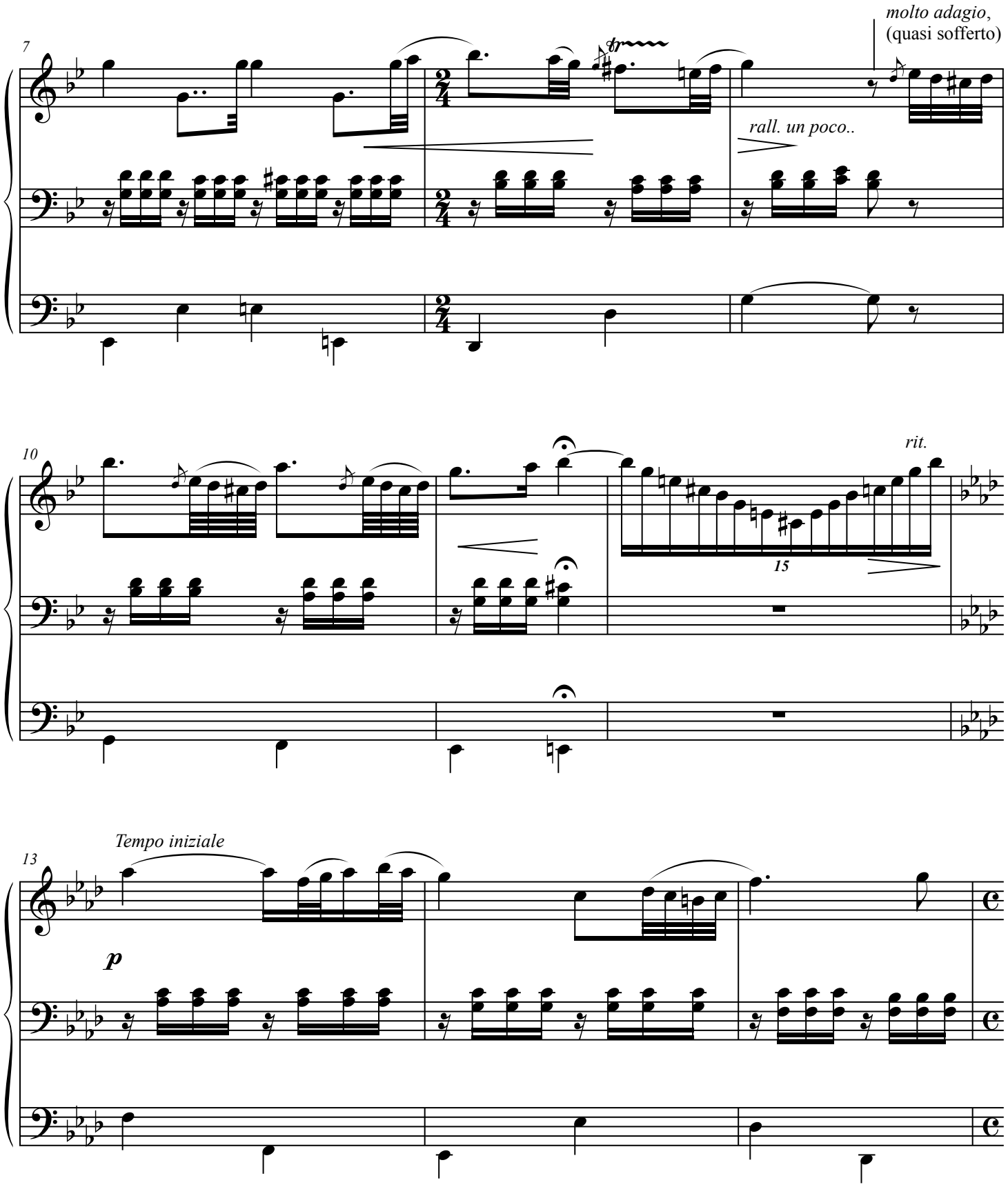

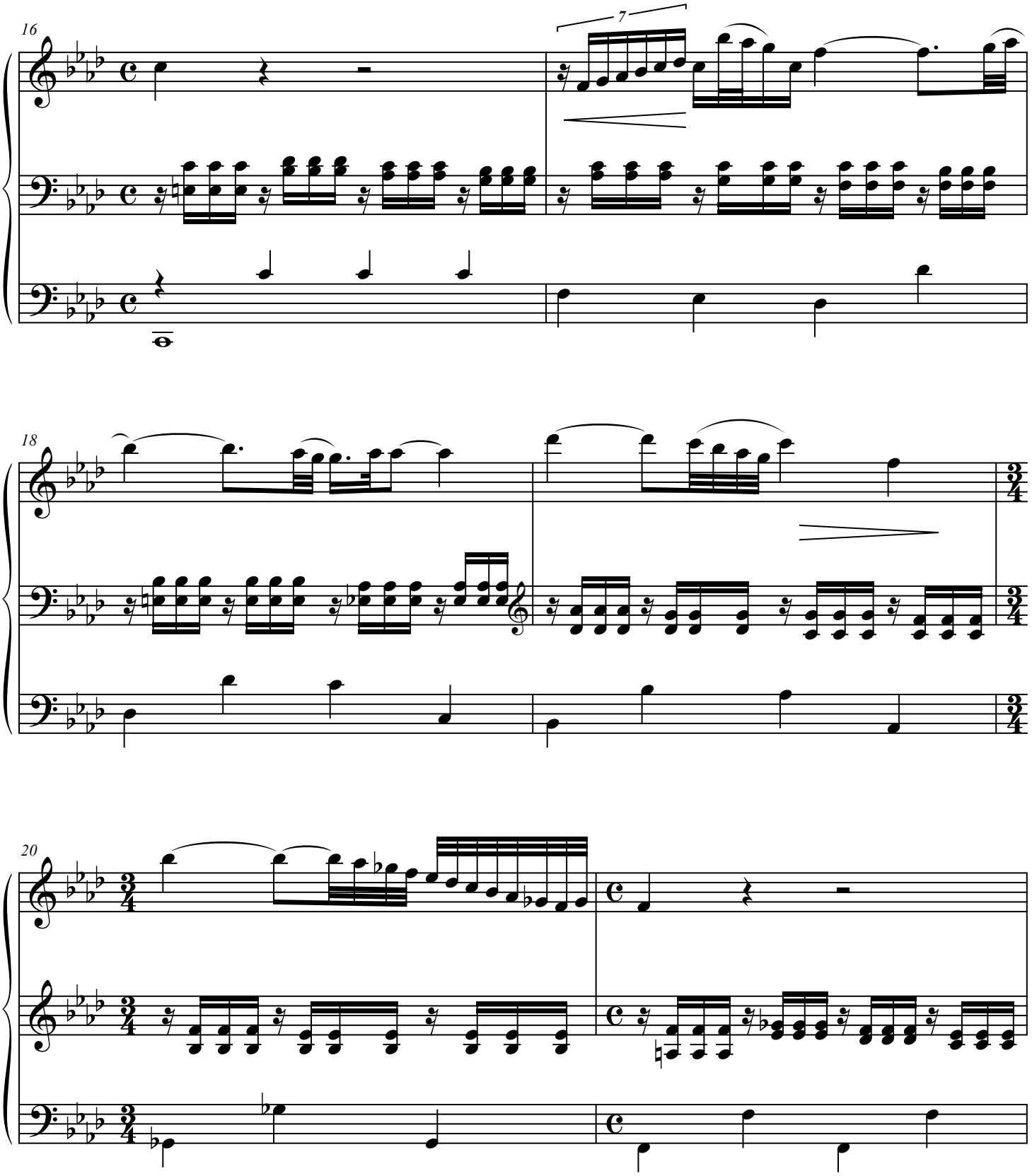
16
7
18
20

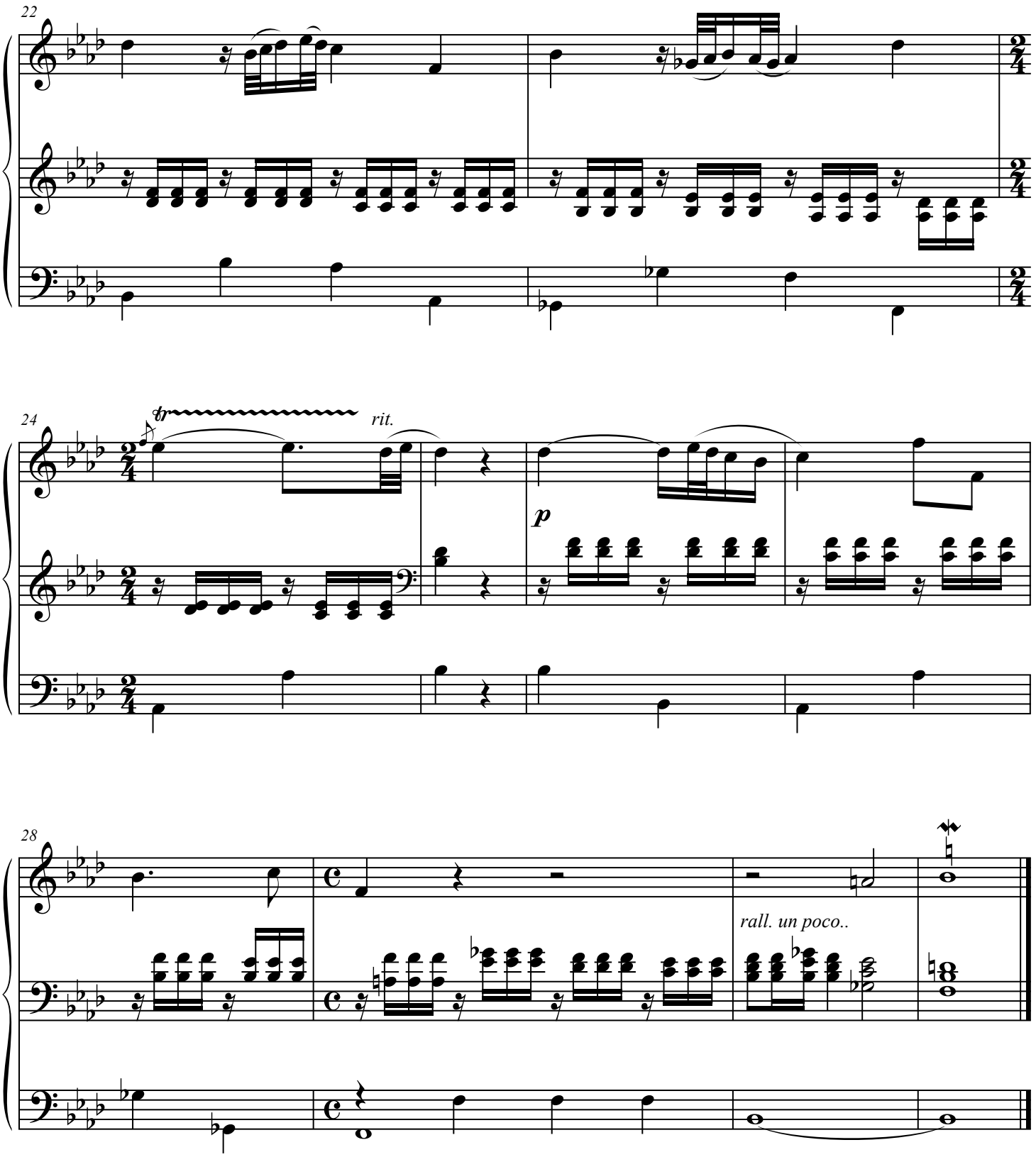
22
24
rit.
p
28
rall. un poco..